WENDLING FARM - LOGAN CO, IL (136.41 AC TOTAL, 126.00 AC TILLABLE)

# TOPOGRAPHY

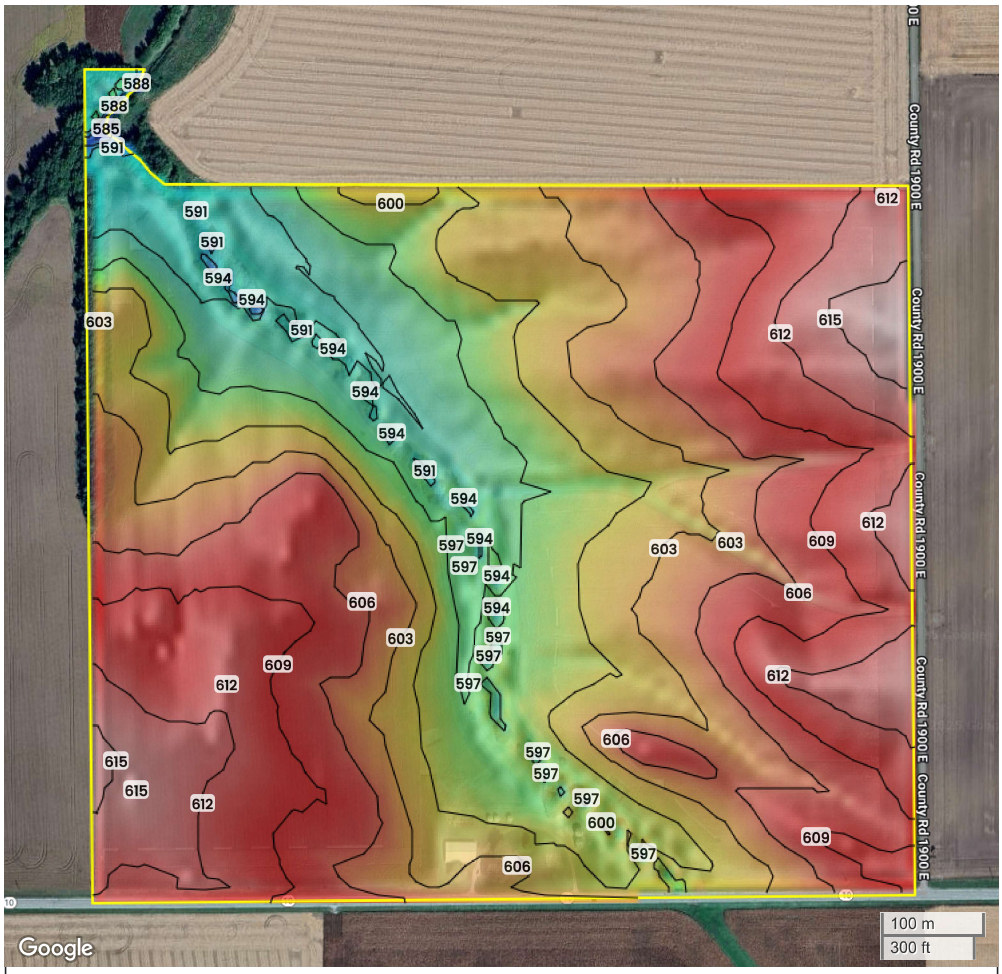


585 ft — 615 ft

FarmWorth®

Center: 40.153336, -89.245166

30-20N-1W

Oran Township

Logan County, IL

| | |
|---|---|
| Source: | USGS 10m DEM |
| Interval(ft): | 3 |
| Max: | 615.0 ft |
| Min: | 585.0 ft |
| Range: | 30.0 ft |
| Average: | 600.0 ft |

N

FarmWorth, LLC makes no representations or warranties, express or implied, as to the accuracy of any information, data, numerical values, boundaries, or any other information generated through the use of FarmWorth.com. User is solely responsible for independently investigating and determining all information provided through FarmWorth.com prior to use and waives any and all claims against FarmWorth, LLC for any inaccuracies or inconsistencies in the information and/or data.